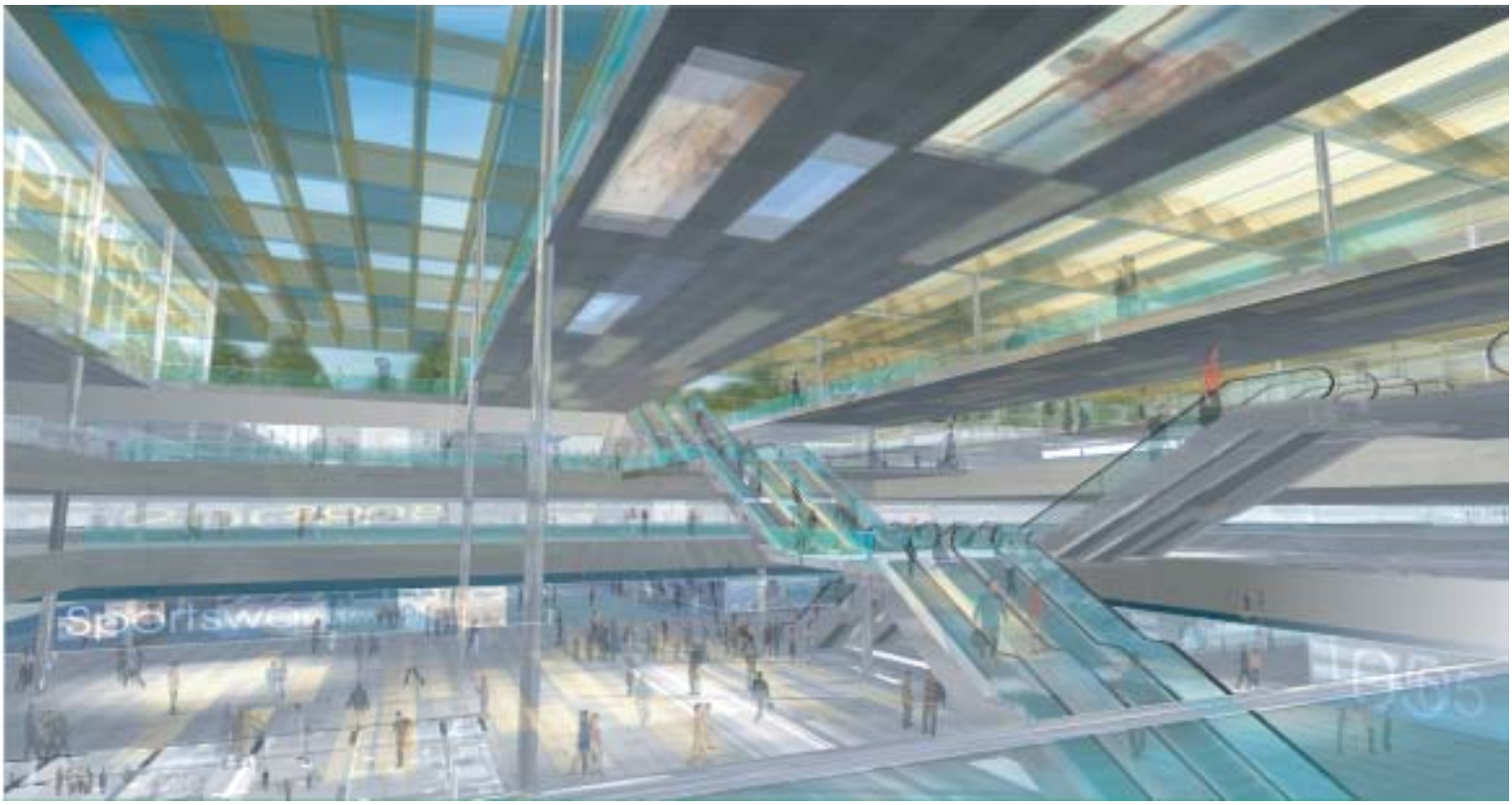

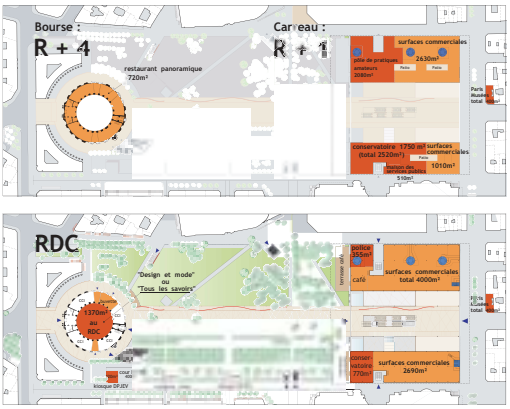

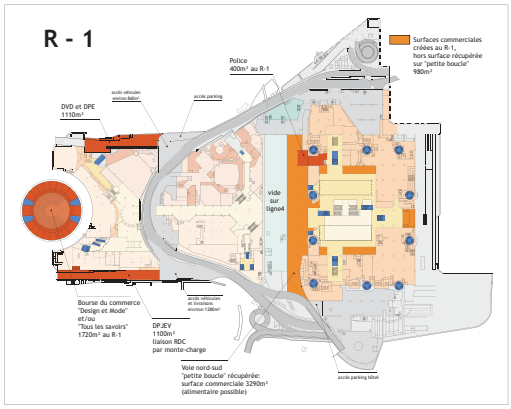

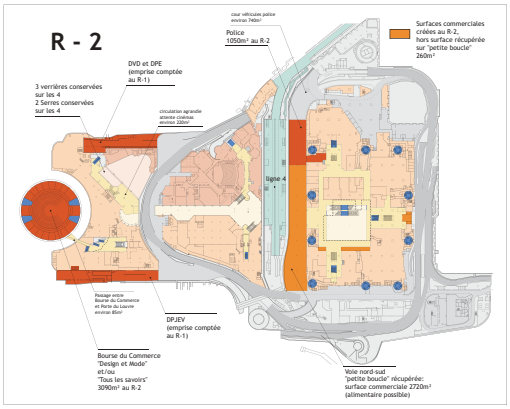

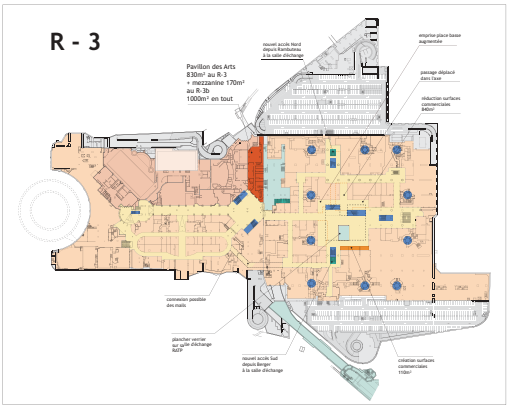

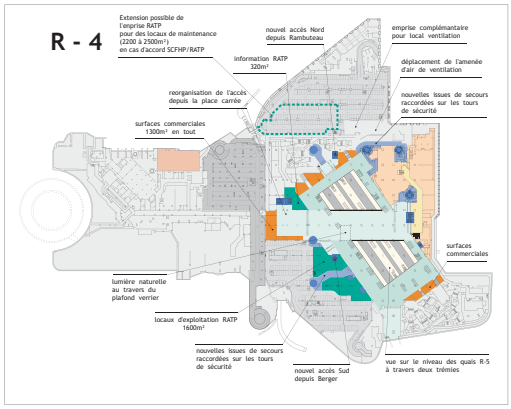

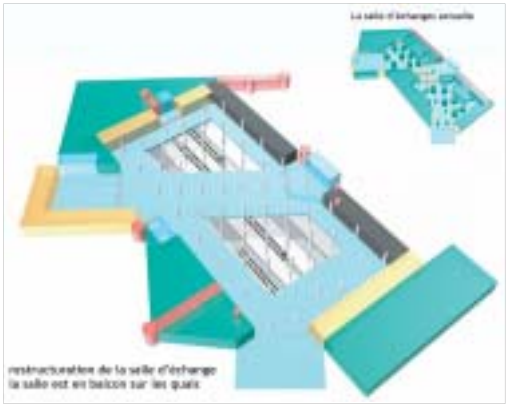

séura
David Mangin
Jean-Marc Fritz
Florence Bougnoux
3
Philippe Raguin, paysagiste
Light Cibles - Louis Clair, lumières
Bérénice, programmateur
ETC, ingénieur déplacements
Séchaud & Bossuyt, BET
Stéphane Mouillet, infographiste

Étude de définition pour l'aménagement du Quartier des Halles - fév mars 2009

nouvelles lumières, nouvelles visions